

FILED

REC'D

1959 FEB 14 10 30 AM  
R. M. C.

J. D. HUFF

J. D. HUFF

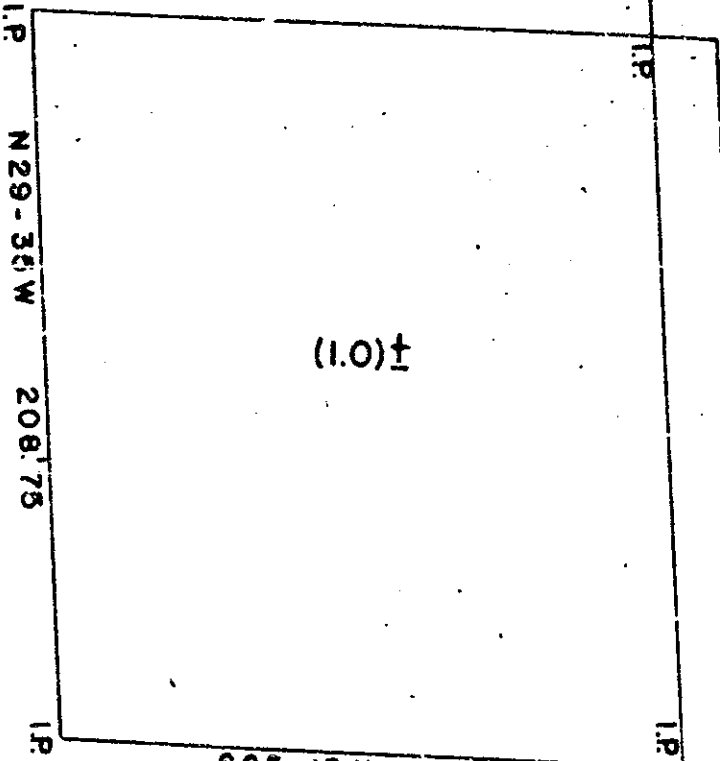

S 65-15 W 208.75  
J. D. HUFF

S 29-35 E 208.75  
16.4 U.S. NO. 25

LENA MAE HORTON

STATE OF SOUTH CAROLINA  
GREENVILLE COUNTY

THE ABOVE PLAT REPRESENTS A PORTION OF JOHN  
D. HUFF'S PROPERTY. SAID TRACT IS TO BE DEEDED TO  
LENA MAE HORTON.

WITNESSED JAN. 14, 1959

JOHN C. J. [Signature]

NOT. P. S. [Signature]

19744

Recorded February 8, 1959 at 9:50 A. M. #19744

Picture

3 x 1 1/2

1959 FEB 14